

251 Cloydon Cir, Montecito, CA

Main Building: Total Exterior Area Above Grade 1578.17 sq ft

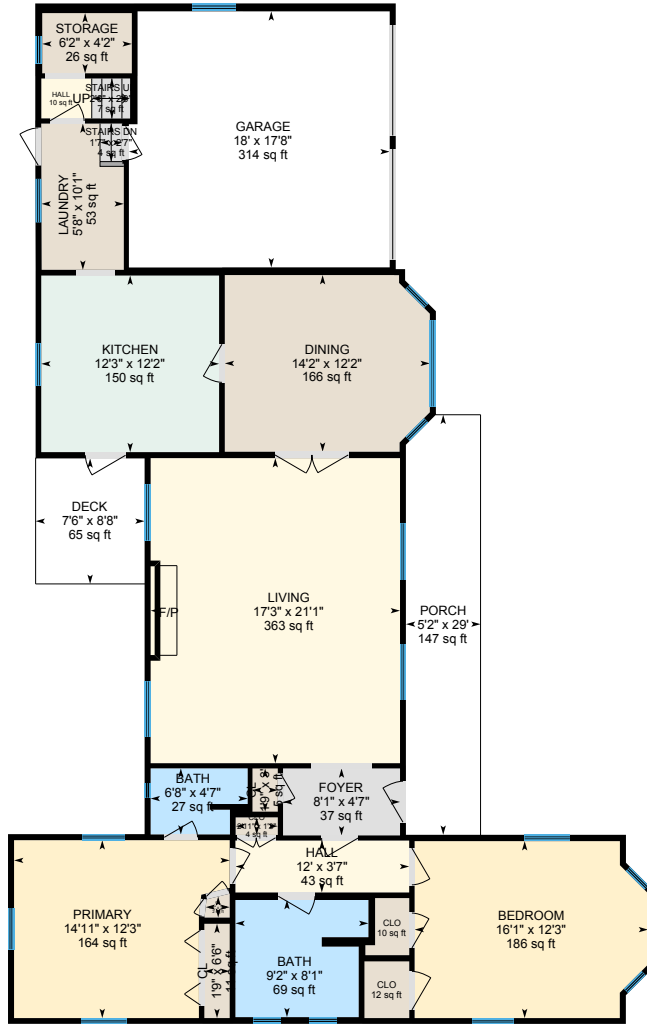

Main Floor
Exterior Area 1517.27 sq ft

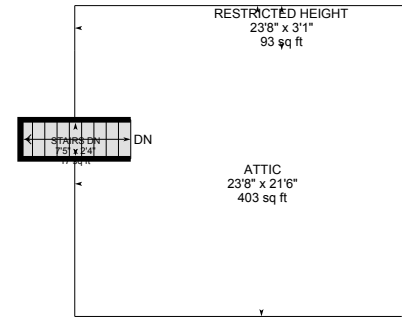

Attic
Exterior Area 60.90 sq ft

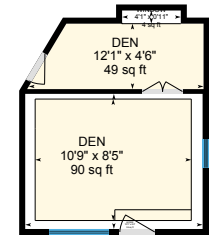

Basement (Below Grade)
Exterior Area 169.03 sq ft

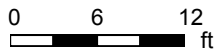

251 Cloydon Cir, Montecito, CA

Main Floor Exterior Area 1517.27 sq ft
Interior Area 1413.63 sq ft
Excluded Area 328.68 sq ft

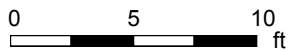
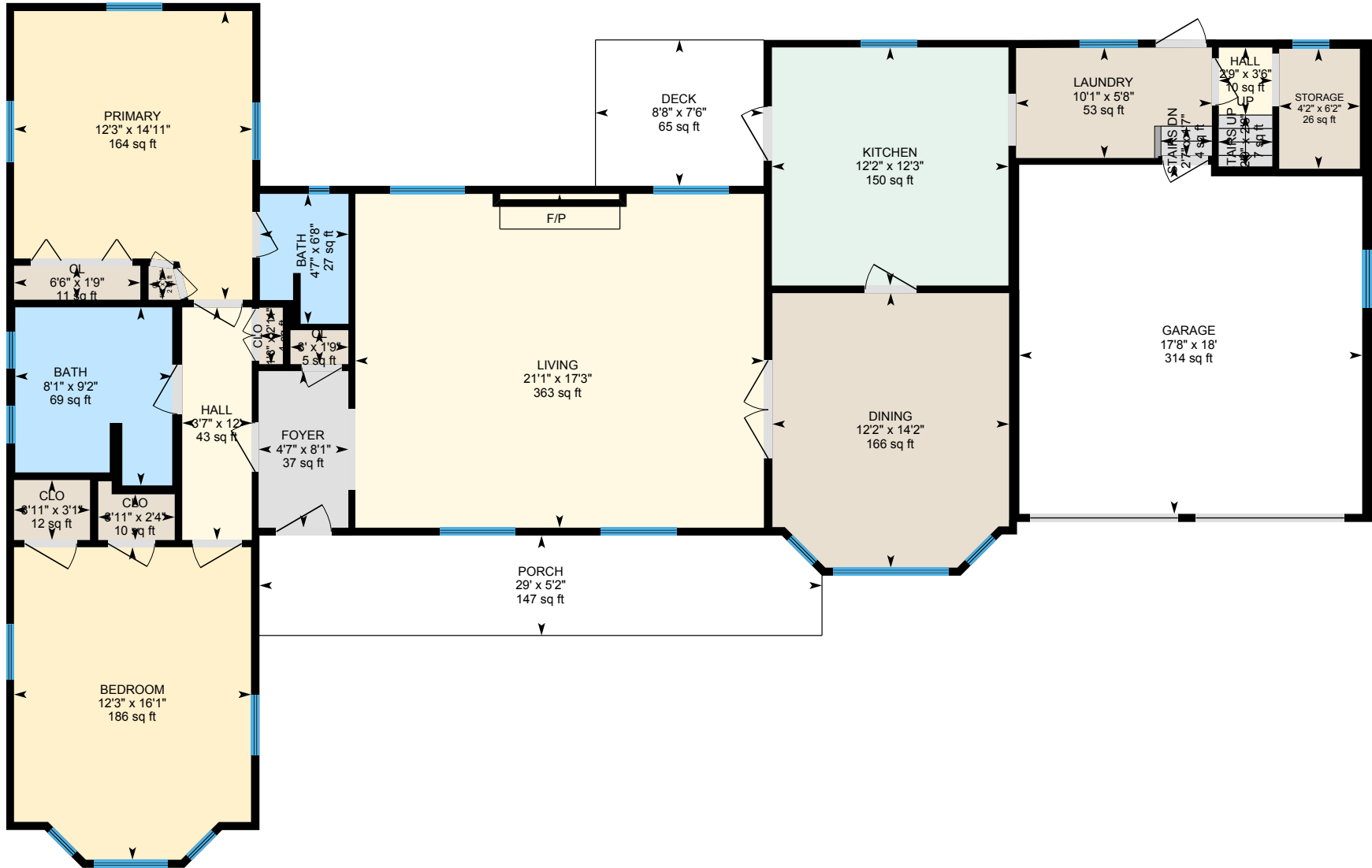

PREPARED: 2023/06/03



White regions are excluded from total floor area in iGUIDE floor plans. All room dimensions and floor areas must be considered approximate and are subject to independent verification.

251 Cloydon Cir, Montecito, CA

Attic Exterior Area 60.90 sq ft
Interior Area 20.15 sq ft
Excluded Area 496.02 sq ft

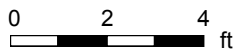
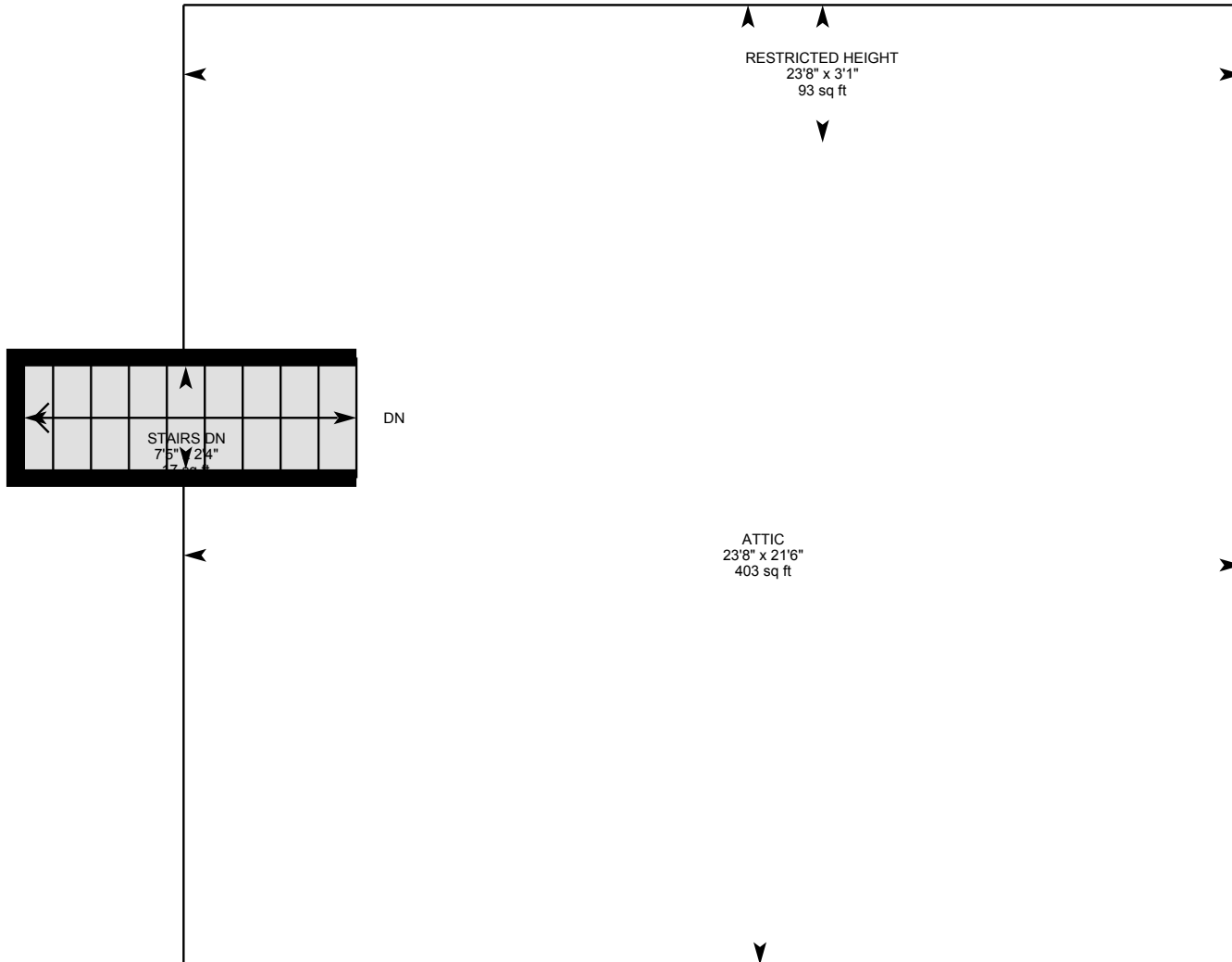

PREPARED: 2023/06/03



251 Cloydon Cir, Montecito, CA

Basement (Below Grade) Exterior Area 169.03 sq ft
Interior Area 139.27 sq ft

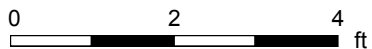
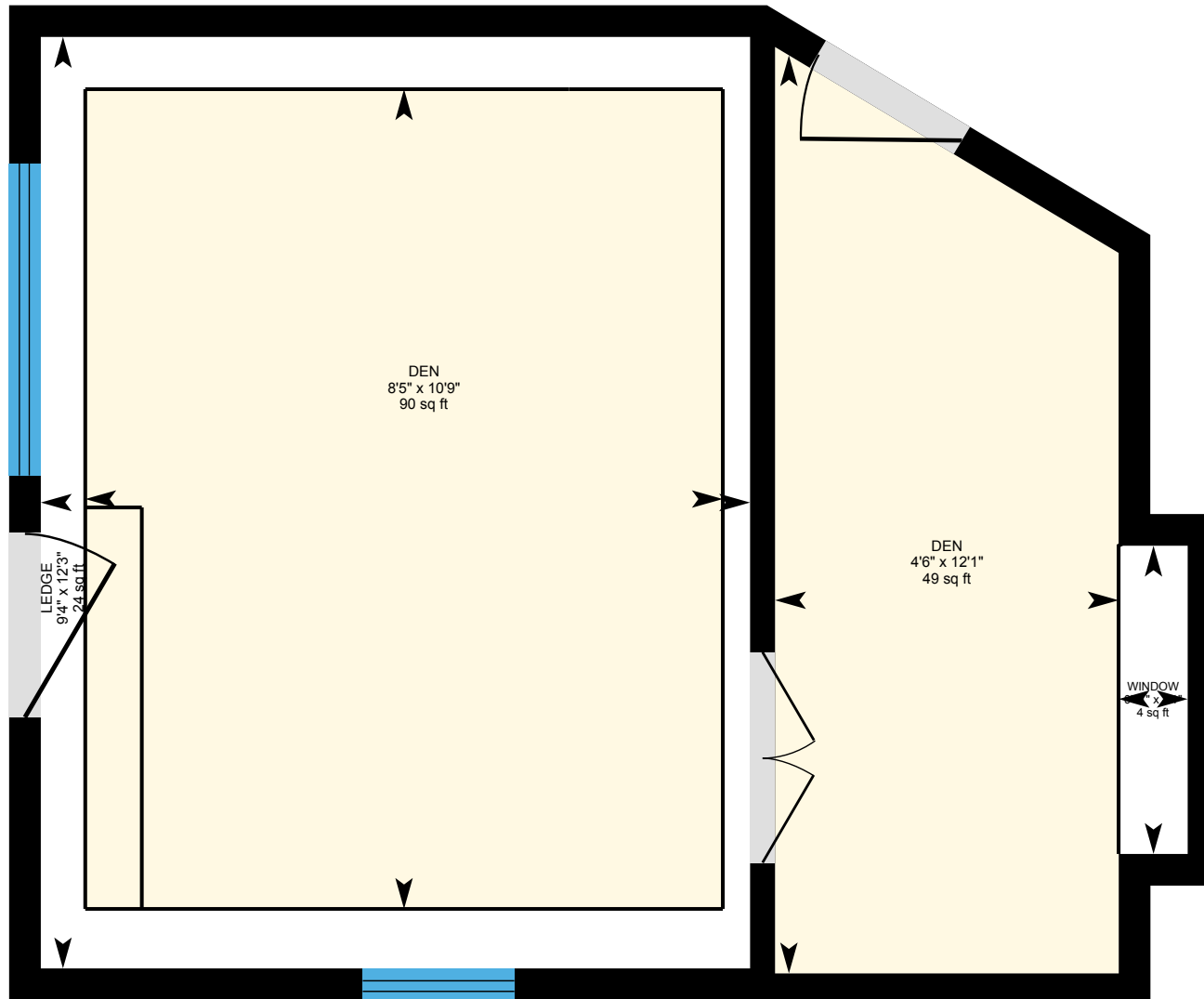

PREPARED: 2023/06/03

